

MANAGING FORESTED CATCHMENTS
(In the Northern Jarrah Forest)
-THREATS AND OPPORTUNITIES-
(Forum hosted by WA Division of IFA, 30/9/16)

Thinning of Regrowth Stands

- **Silvicultural characteristics of regrowth**
- **Need for thinning**
- **Current and potential markets**
- **Costs and impediments**





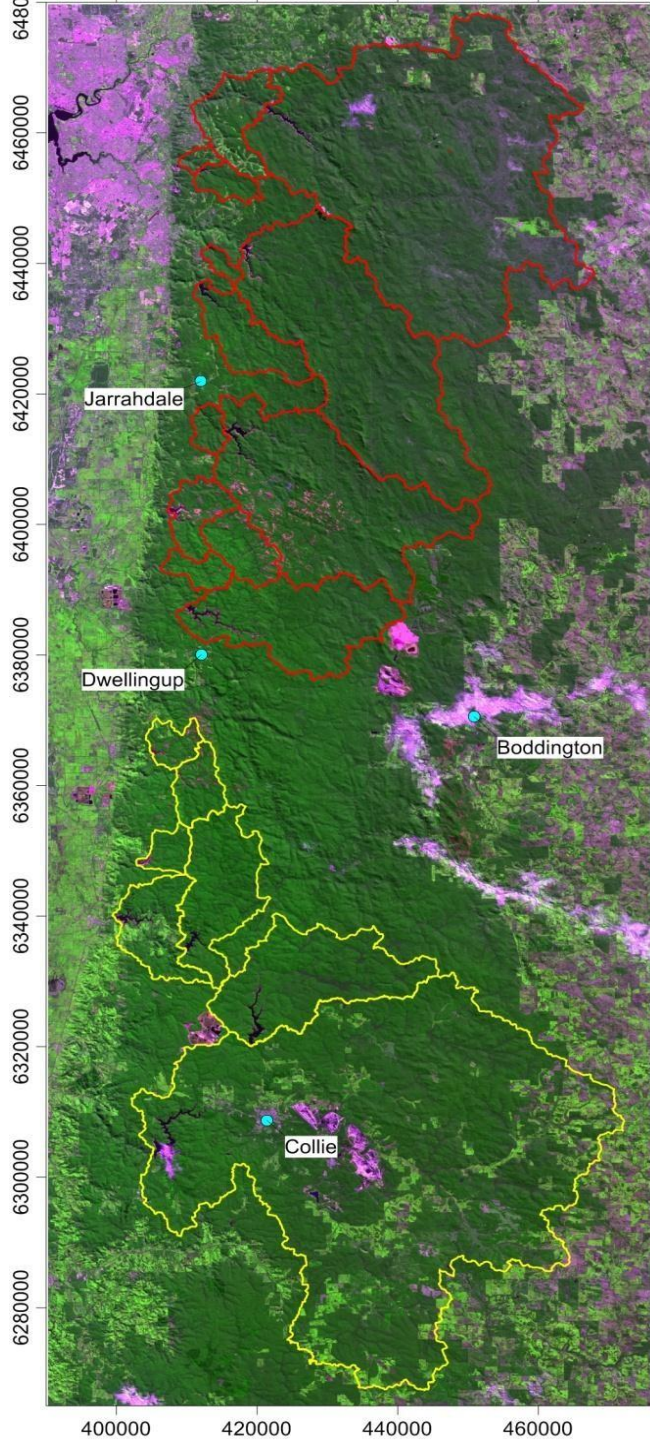

Northern jarrah forest water-supply catchments (red and yellow outlines) within the Integrated Water Supply System. Background is a Landsat 8 false-colour image for June 2013. (From Croton et al, 2014)





Forest Management Plan 2014-2023

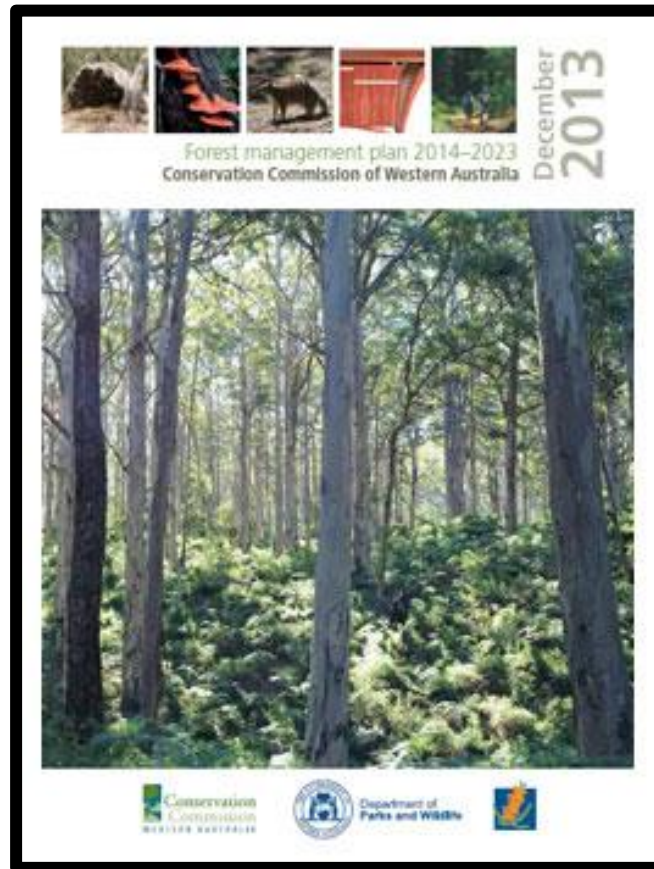

Annual Allowable Cut

Product Category	Base limits	Upper limits	Approx actuals from NJF
Jarrah 1 st & 2 nd grade sawlogs	132,000 m3	160,000 m3	40,000 m3
Jarrah other bole volume	292,000 m3	521,000 m3	100,000 m3
Marri bole logs	140,000 m3	254,000 m3	2,000 m3
Totals:	564,000 m3	935,000 m3	142,000 m3









Photo credits: SIMCOA



Hazelmere Power Station

Completion due March 2017

Image credit: EMRC

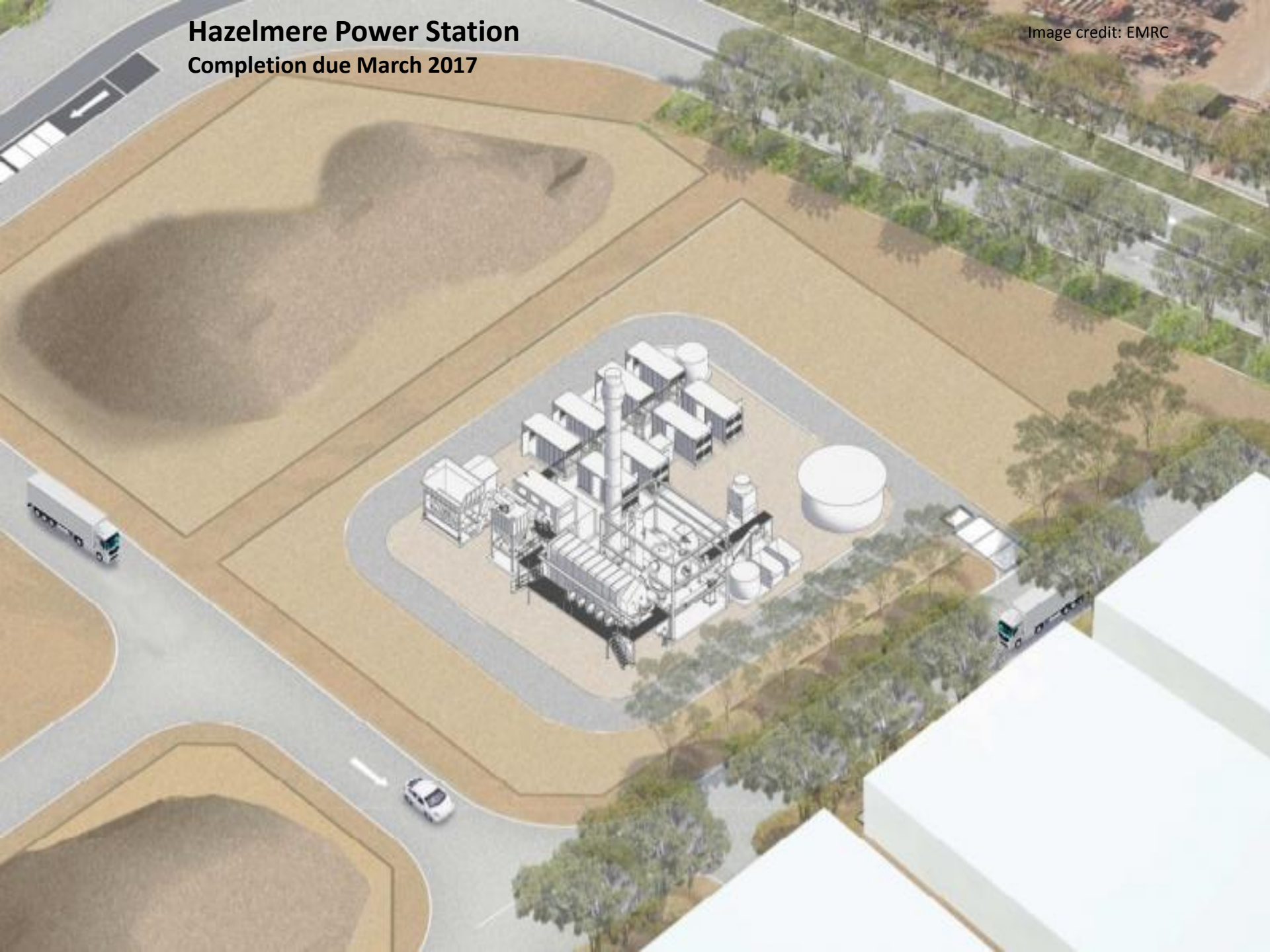



Photo credits: Brad Barr & Don Spriggins

